

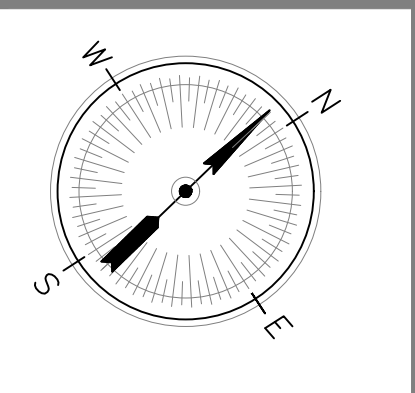

NY- # 001758  
 CT-# 1ar.0001151



REVISIONS

DRAWING: Site Plan
DRAWN BY: Robert D. Schweitzer
SCALE: 1" = 8'
SUBMITTAL: ZBA Approval
DATE: 10/26/22

PREMISES 18 Argyle Road Greenburgh, NY
PROPERTY OWNER Alice & John McPherson 18 Argyle Road Greenburgh, NY
R-7.5 8460-323-02

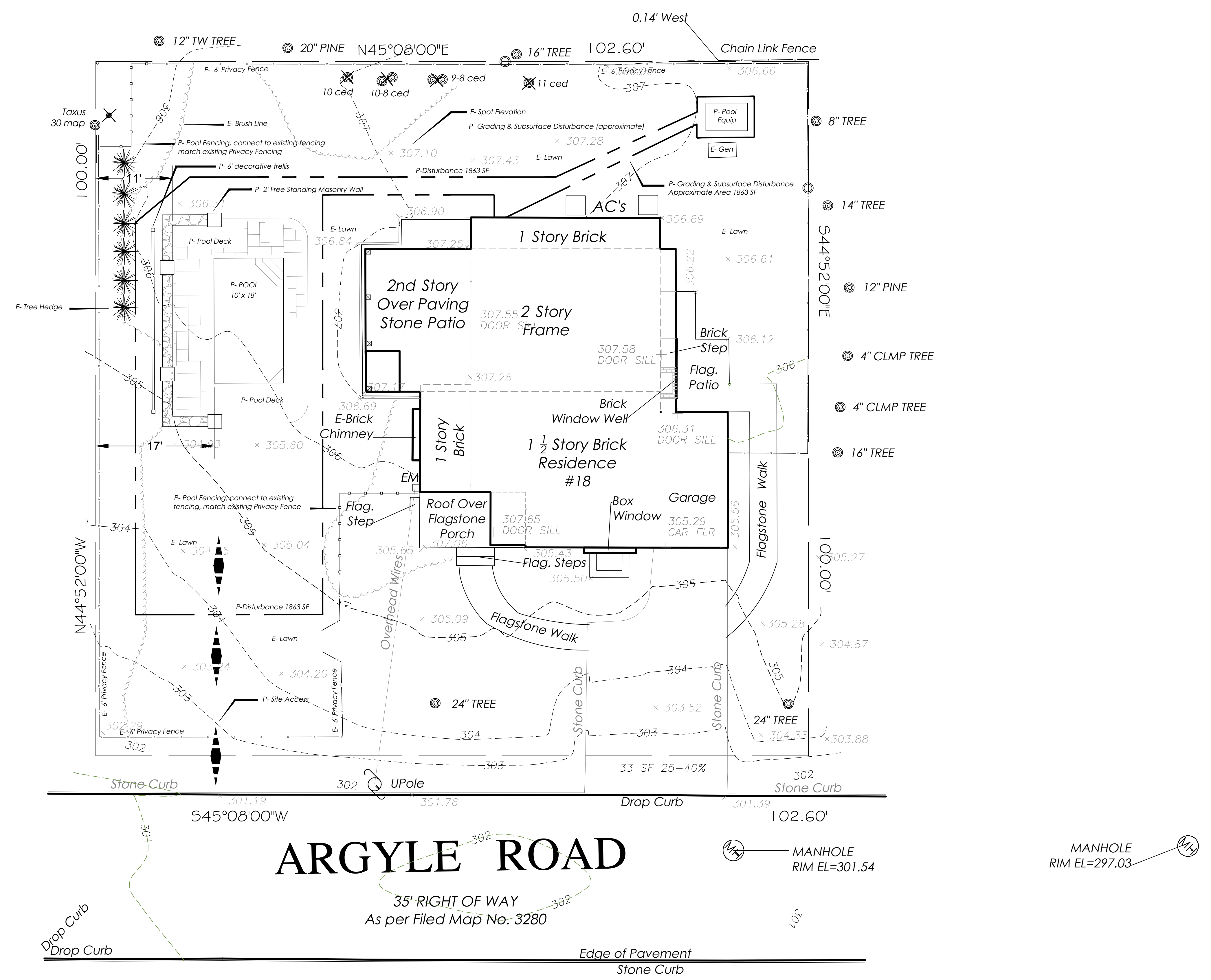

# ARGYLE ROAD

35' RIGHT OF WAY  
 As per Filed Map No. 3280

Edge of Pavement  
 Stone Curb

MANHOLE  
 RIM EL=297.03