

VARIANCES REQUESTED:

REAR YARD SETBACK
 PERMITTED: 26'-0"
 EXISTING: 21.1'
 PROPOSED: 12.6'

2228

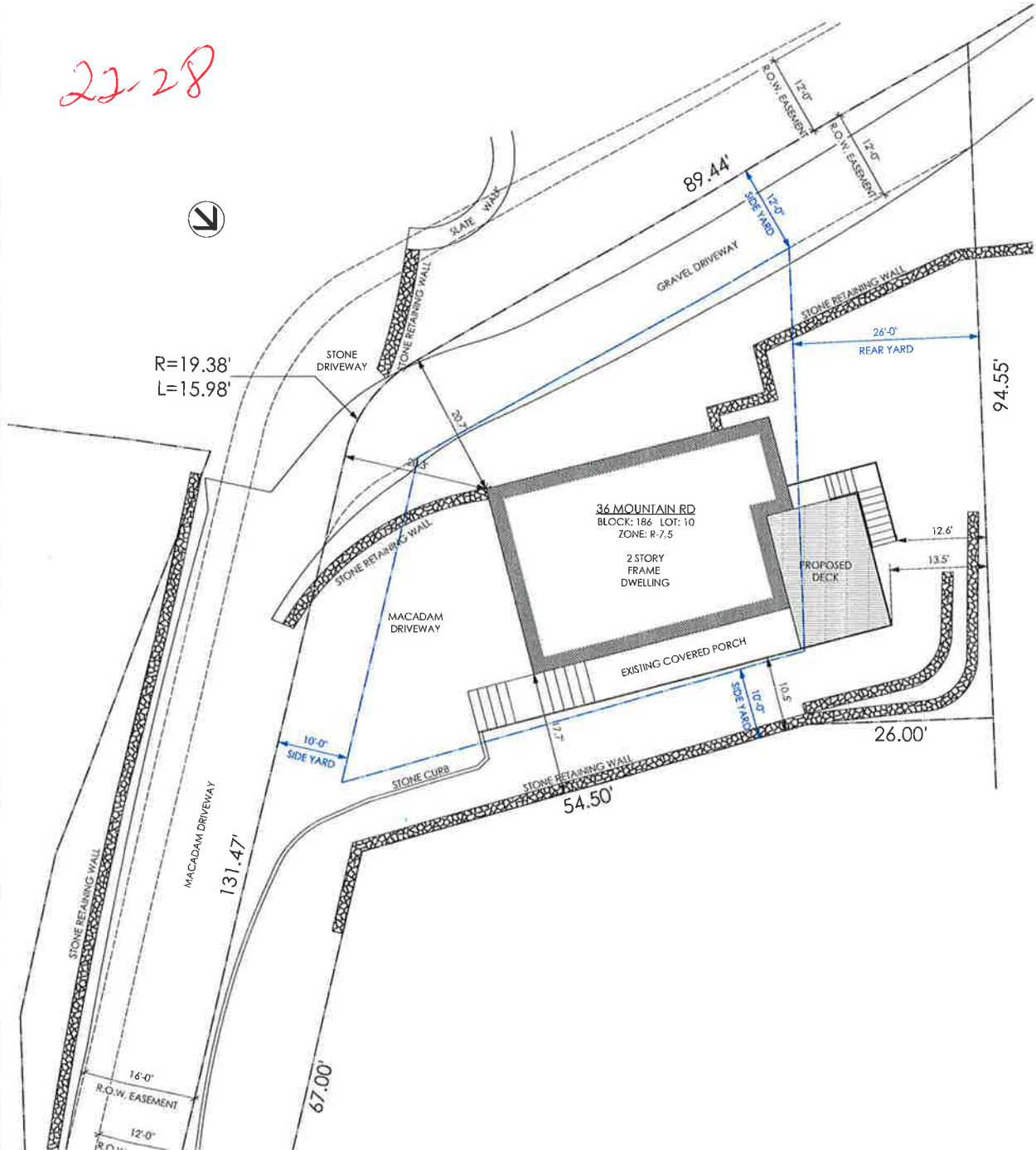
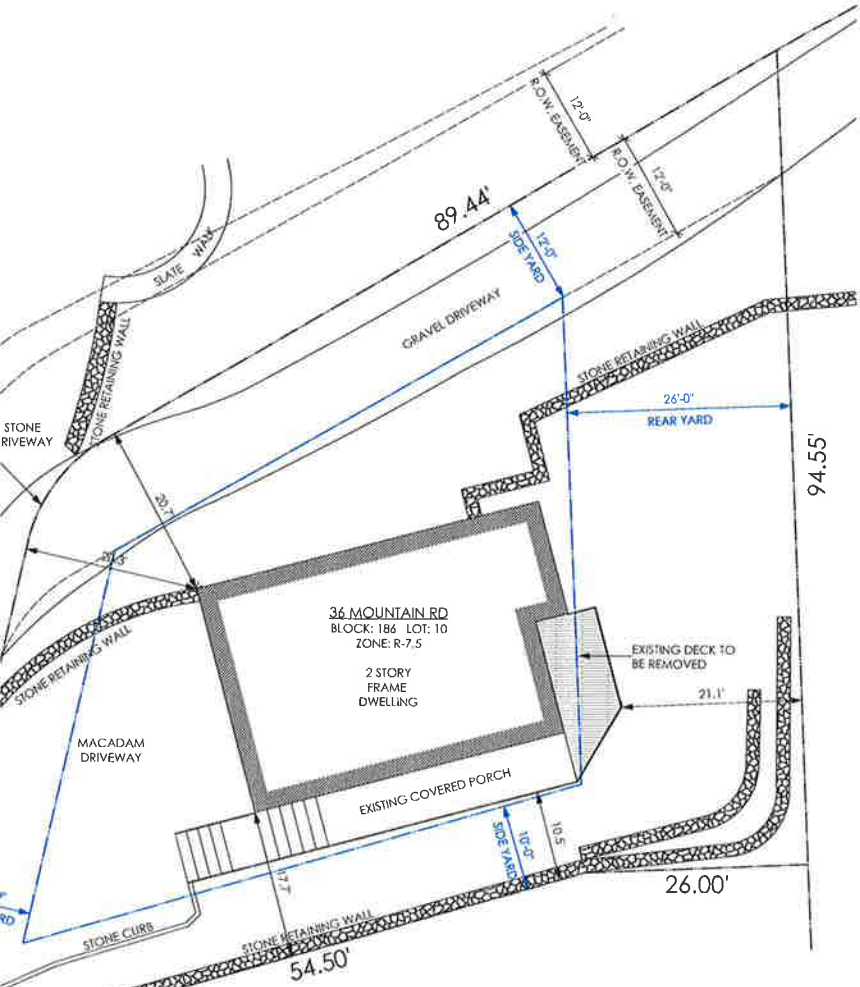

REVISIONS:

#	DATE	DESCRIPTION

PROJECT TITLE
PROPOSED DECK:
36 MOUNTAIN RD
A.K.A. 38 MOUNTAIN RD
 IRVINGTON, NY 10533
 BLOCK: 186 LOT: 10
 DRAWING TITLE:

