

- LEGENDS:**
- C.L.F. CHAIN LINK FENCE
 - BLDG. BUILDING
 - GV GAS VALVE
 - 0.4'N NORTH
 - DI DRAINAGE INLET
 - W.I.F. WROUGHT IRON FENCE
 - N/F NOW OR FORMERLY
 - O.H.W. OVER HEAD WIRES
- DO NOT SCALE

**ALSO KNOWN AS SECTION 7.450, BLOCK 258, LOT 26.5
IN THE OFFICIAL TAX MAPS OF TOWN OF GREENBURGH**

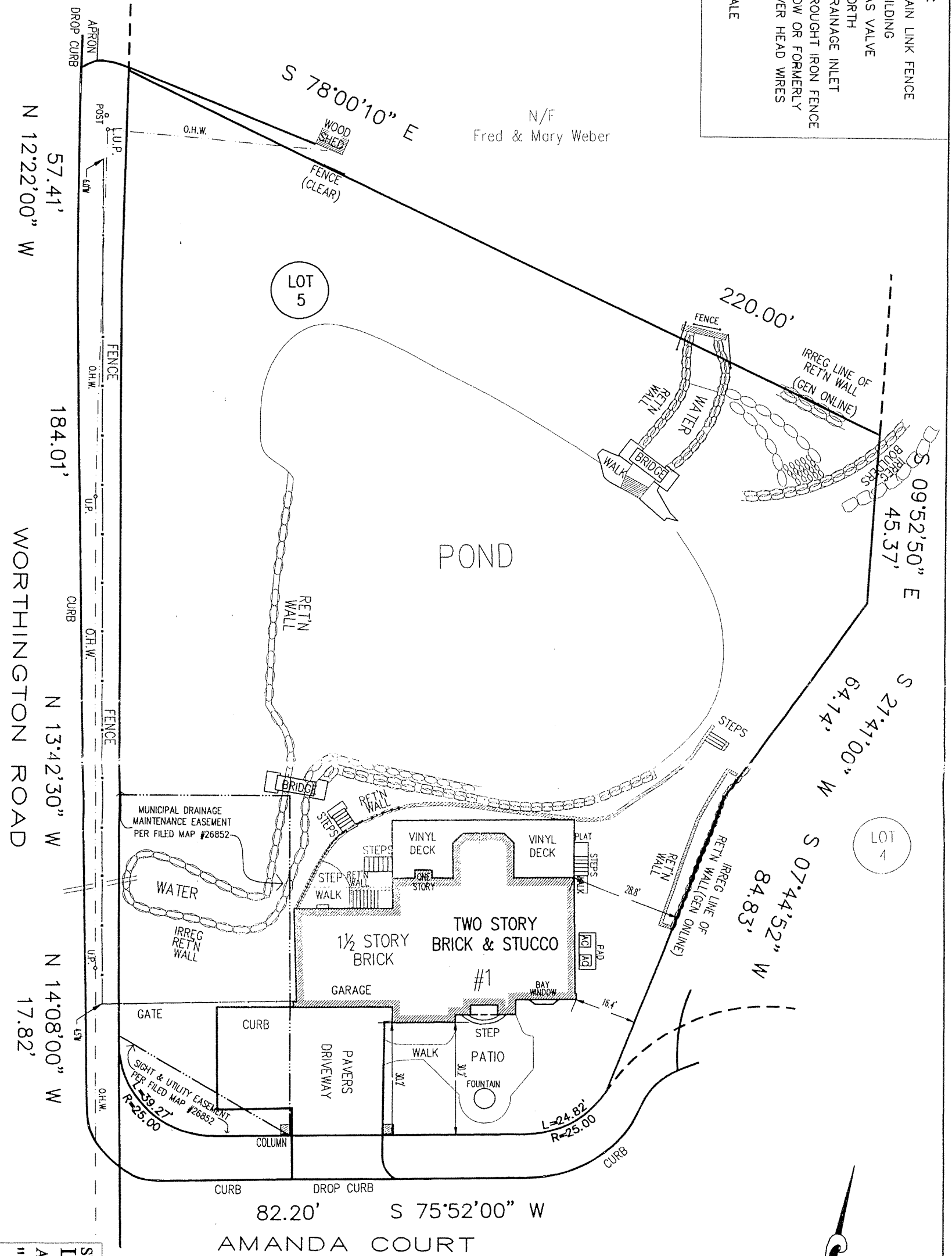

APRON
DROP CURB
POST
L.U.P.
57.41'
N 12°22'00" W
FENCE
O.H.W.
184.01'
CURB
O.H.W.
N 13°42'30" W
WORTHINGTON ROAD
FENCE
O.H.W.
N 14°08'00" W
17.82'
CURB
O.H.W.

S 78°00'10" E
WOOD SHED
FENCE (CLEAR)
N/F Fred & Mary Weber
220.00'
FENCE
IRREG LINE OF RETN WALL (GEN ONLINE)
S 09°52'50" E 45.37'
S 27°41'00" W 64.74'
S 07°44'52" W 84.83'
LOT 4
IRREG LINE OF RETN WALL (GEN ONLINE)
STEPS
VINYL DECK
VINYL DECK
PLAT
STEPS
WALK
28.8'
TWO STORY BRICK & STUCCO #1
1/2 STORY BRICK
GARAGE
BAY WINDOW
16.4'
WATER
IRREG RETN WALL
GATE
CURB
PAVERS DRIVEWAY
WALK
STEP PATIO
FOUNTAIN
L=24.82'
R=25.00'
CURB
CURB
DROP CURB
82.20'
S 75°52'00" W
AMANDA COURT

THIS SURVEY WAS PREPARED FOR USE IN DISCLOSING INFORMATION FOR THE TITLE PURPOSE ONLY. THE DIMENSIONS OR DIMENSIONS SHOWN HEREON ARE FOR A SPECIFIC TITLE PURPOSE ONLY AND ARE NOT INTENDED TO GUIDE IN THE ERECTION OF FENCES, BUILDING WALLS, SWIMMING POOLS, PATIOS, ADDITION TO THE EXISTING BUILDINGS. NO LIABILITY IS ASSUMED BY SUMMITT LAND SURVEYING P.C. FOR ANY USE OF THE DATA FOR CONSTRUCTION OR ANY NEW IMPROVEMENTS BELOW SURFACE ENCROACHMENTS ARE NOT SHOWN. THE EXISTENCE OF RIGHT OF WAYS AND/OR EASEMENTS OF RECORD, IF ANY, NOT SHOWN HEREON, ARE NOT CERTIFIED.

A TITLE REPORT OF THE SUBJECT PROPERTY WAS NOT PROVIDED. A DEED OF THE SUBJECT PROPERTY WAS PROVIDED.

Certifications indicated are limited only to the person for whom this survey was prepared and on his or her behalf to the title company, governmental agency and lending institution for the title number listed hereon. The certifications are not transferable.

SCALE: 1" = 30.0'
Measurement in U.S. Standard

DATE: AUGUST 01, 2020.

SURVEY OF
LOT NUMBER 5
AS SHOWN ON A CERTAIN MAP ENTITLED
"SUBDIVISION MAP- LENDERS FARM"
LOCATED AT
TOWN OF GREENBURGH
WESTCHESTER COUNTY STATE OF NEW YORK.

UNAUTHORIZED ALTERATION OR ADDITIONS TO A SURVEY MAP BEARING A LICENSED LAND SURVEYOR'S SEAL IS VIOLATION OF 7299, SUB-DIVISION 2, OF NEW YORK STATE EDUCATION LAW. COPIES OF THIS SURVEY MAP NOT BEARING THE LAND SURVEYOR'S INKED SEAL OR EMBOSSED SEAL NOT BE CONSIDERED TO BE A TRUE AND VALID COPY.

Certified To: XXXXXX, Stewart Title Insurance Company and All New York Title Agency, Inc., for Title Number AN Y2020-4899 Only.

JOB NUMBER
WCRO26852-5

Said map is filed in the County Clerk's office, Division of Land Records, Westchester County, New York, on Aug. 28, 2001 as Map Number 26852.

COPYRIGHT ©2020 SUMMITT LAND SURVEYING P.C.

This is to certify that this map and the survey on which it is based were made in accordance with the "Minimum Standard" Detail Requirements for the New York State Association of Land Surveyors.

Rakesh R. Behal, L.S. New York State License Number 050666.

Summit Land Surveying P.C.
21 Drake Lane
White Plains NY 10607
(914) 629-7758
Info@summitsurveyingpc.com